



ALLEGAN CONSERVATION DISTRICT

2022 FALL CONIFER SALE

in partnership with
Badger Evergreen Nursery



Pinus strobus

EASTERN WHITE PINE *MICHIGAN STATE TREE

Fine feathery needles, open canopy, straight trunk

Mature Height: 50 - 80 feet
Mature Width: 20 - 40 feet
Light Exposure: Full sun / partial sun
Soil Preference: Acid soil, moist, well - drained
Growth Rate: Fast, moderate
Wildlife Attraction: Wildlife Browse

NORWAY SPRUCE, CONIFER

Large, pyramidal tree with long, cylindrical cones / Shallow spreading root system / Often used as a windbreak

Mature Height: 40 - 60 feet
Mature Width: 25 - 30 feet
Light Exposure: Full sun / partial sun
Soil Preference: Acid soil, Alkaline soil
Growth Rate: Moderate, fast
Wildlife Attraction: Birds, Small mammals

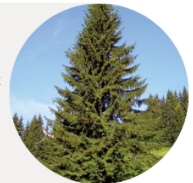

Picea glauca

WHITE SPRUCE, CONIFER

Large, pyramidal evergreen with aromatic foliage and a uniform habit / Shallow spreading root system

Mature Height: 40 - 60 feet
Mature Width: 10 - 20 feet
Light Exposure: Full sun / partial sun
Soil Preference: Moist, well - drained soil
Growth Rate: Slow
Wildlife Attraction: Birds, Small mammals, Browsers

Customer Name:

Customer Email:

Customer Phone:

Species	Seedling Size	Age	Quantity 25	Quantity 50	Quantity 100	Quantity 150	Quantity 200	Total Quantity	Total Cost
White Pine - MI State Tree	06/12"	2 - 1	\$37.50	\$75.00	\$150.00	\$200.00	\$250.00		
Norway Spruce	8/14"	2 - 1	\$37.50	\$75.00	\$150.00	\$200.00	\$250.00		
White Spruce	8/14"	2 - 1	\$37.50	\$75.00	\$150.00	\$200.00	\$250.00		

LIMITED QUANTITIES AVAILABLE. ORDERS WILL BE FULFILLED ON A FIRST COME FIRST SERVE BASIS.

For orders larger than 200 of one species, please contact Kaylin Jablonski prior to submitting your order.

IF PAYING BY CREDIT CARD

Name on Credit Card:	
Credit Card #:	
CSV# (3 digits on back of card):	Expiration Date:
Billing Zip:	
Customer Phone Number:	

Thank You! Your donation is tax-exempt under section 170(e)(1) of the IRS code

SUBTOTAL:	
6% SALES TAX:	
DONATION:	
TOTAL:	

SEND CHECK AND COMPLETED FORM TO: ALLEGAN CONSERVATION DISTRICT, 1668 LINCOLN ROAD, ALLEGAN, MI 49010 PH: (269) 941-6165 EMAIL: KAYLIN.JABLONSKI@MACD.ORG



Allegan Conservation District does not guarantee survival rate of any species after pick - up, and is not able to provide refunds.
ALL SALES ARE FINAL. Shipping is not available. IT IS UNLAWFUL FOR TREES AND PLANTS TO BE RESOLD WITH
ROOTS ATTACHED: PLANT AND INSECT DISEASE ACT. P.A. 189